THE REFLECTOR

Digitized by the Internet Archive
in 2011 with funding from
E-Yearbook.com

http://www.archive.org/details/reflector1954larw

GEN

ALLEN COUNTY PUBLIC LIBRARY
3 1833 01215 5591

GENEALOGY
977.201
W59REG
1954

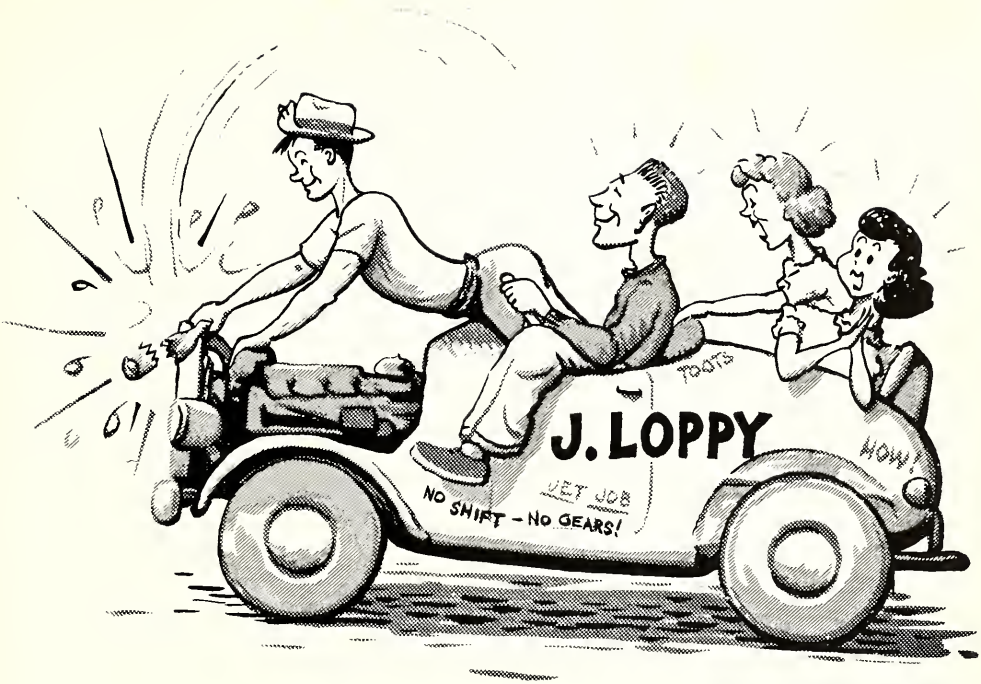

DEDICATION

We respectfully dedicate this annual, "The Reflector", to our teacher and Senior sponsor, Mr. Byron Shoemaker, in appreciation of the friendship and cooperation that he has shown to all of us this past year.

We shall have wonderful memories of the many good times that Mr. Shoemaker has made possible. In this way, we, the Senior Class, wish to partially thank him for his fine leadership.

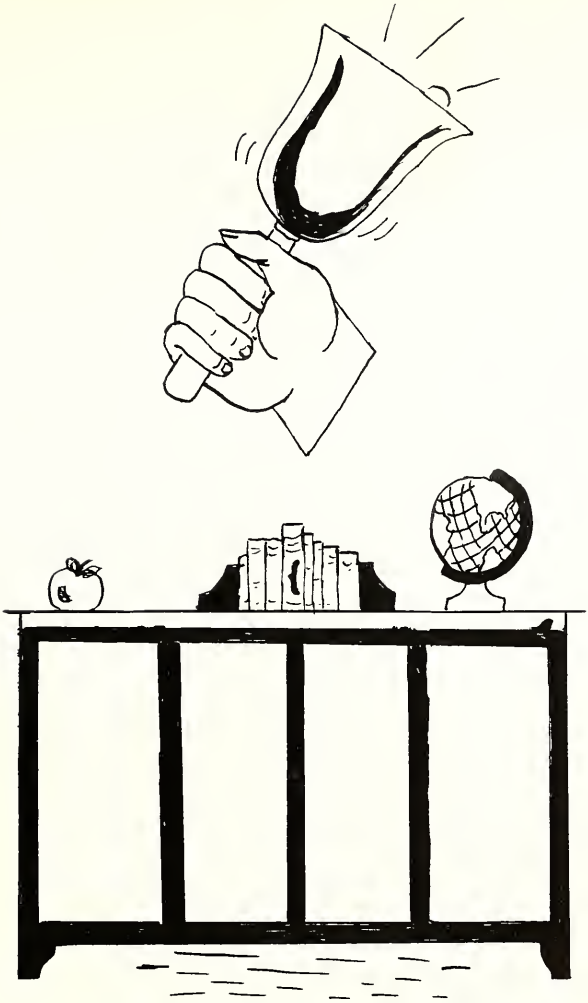

ADMINISTRATION

Administrative Board

Dorothy Stephens and
LaVonne Miller,
Office Girls

Paul Patterson
Principal, Larwill School

John Graham, Richland Township
Trustee

PAUL PATTERSON
Butler University
PRINCIPAL
Latin

MARGARET VAN DERIPE
Taylor University
Ball State
Business Ed.

BYRON SHOEMAKER
Manchester College
Health
English
Civics
Physical Ed.

FRANCIS SCHULER
Purdue
Vacational Ag.
Shop

ETHEL SCHUMAN
Purdue University, Indiana University, Simmons, Colorado State
Home Economics
Biology

HOMER KLINE
Manchester College
Ball State
Indiana University
Science
Math

ABSALOM WILSON
Indiana Central
Manchester College
So. Studies
Health Safety
Physical Ed.

REBA STEMEN
Ohio Northern University
Indiana University
Defiance College
Ball State
Music
Chemistry

GEORGE HALEY
Hanover College
English
Speech
Journalism

EVERETT JUILLERAT
Manchester College
Drivers Training

MARY MEGGISON
Manchester College
Girls' Physical Ed.

FERN GINGER
Librarian

WILLODEAN CONLEY
Manchester College
Grade 1

HAZEL LEMON
Marion College
Indiana University
Columbia University
Colorado State
Grade 2

DOROTHY WILLIAMSON
Marion College
Manchester College
Grades 3 & 4

NANCY SHOEMAKER
Manchester College
Ball State
Grade 5

BETTY WILSON
Indiana State
Grade 6

MONZELLE THOMSON
DePauw University
Indiana University
Manchester College
Grade 7

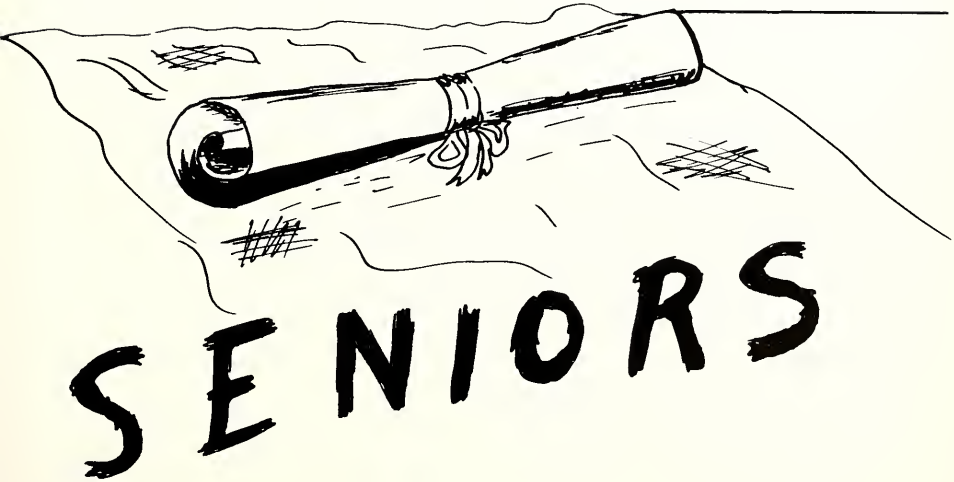
SENIORS

President

Alberta Martin
Booster Club 1, Sunshine 1 2 3 4 Chorus 1 2 3 4, Junior Class Play, Senior Class Ploy, Home Run 4.

V. President

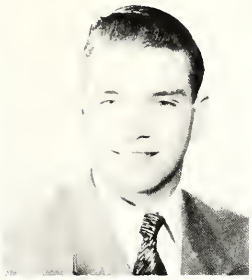

Larry Plummer
Hi-Y 1 2 3 4, Basketball 1 2 3 4, Baseboll 2 3 4, Track 1 4, Annual 4.

Sec.-Treas.

Nancy Rager
Booster 1 2 3 4, S-S-S 1 2 3 4, Band 1 2 3 4, Yell Leader 3 4, Junior ond Senior Class Plays, Home Run 4, Speech Contest 1 2 4.

Ilene Leutz
Basketball Queen 1, Band 1 2 3 4, Sunshine 1 2 3 4, Booster 1 2 4, Home Run 1 2 3 4, Annual 4.

Barbara Bender
Booster Club 3 4, Sunshine 1 2 3 4, Chorus 2 3 4, Senior Class Play, Home Run 4, Annual 4.

Carolyn Boggs
Booster 1 3 4, Sunshine 1 2 3 4, Band 1 2 3 4, Chorus 1 2 3 4, Junior Class Play, Senior Class Play, Home Run 4, Annual 4.

Marlene Bohrstedt
Sunshine 1 2 3 4, Chorus 1 2 3 4, Booster 1 2 3 4, Annuol 4.

Paul Bronning
Hi-Y 1 2 3 4, Baseball 2 3 4, Student Manager 2 3 4.

Gertrude Buntain
Sunshine 1 2 3 4, Booster 1 2 3 4, Chorus 1 2 3 4.

Corrine Clark
Sunshine 1 2 3 4, Baoster 1 2 3 4.

Doris Hill-Methad
Sunshine 2 3 4, Booster 2 3 4, Chorus 2 3 4, Home Run 4.

Horry Jennings
Senior Class Play.

Bernice Johnson
Sunshine 1 2 3 4, Home Run 4, Annual 4.

Patsy Martz-Jagger
Sunshine 1 2 3 4, Booster 1 2 3 4, Chorus 1 2 3 4, Junior Class Play, Senior Class Play, Home Run 4, Annual 4.

Kenneth Juillerat
F-F-A 1 2 3 4, Stage Crew 3 4.

Dick Kessie
Booster 4, Junior Class Play, Senior Class Play, Annual 4.

Dick Juillerat
Chorus 1 2 3 4, Saftball 1 2 3, Baseball 4, Basketball 1 2 3 4, Track 1 2 3 4, Cross Country 2 3, Hi-Y 1 2 3 4, Group Discussion 2, Booster 3 4, Home Run 2 3 4, F-T-A 1 2 3, Annual 4, Junior and Senior Plays, Ping Pong 1.

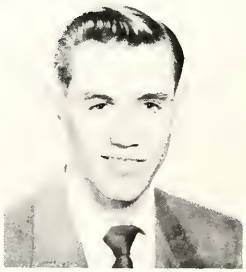

William Mathias
Softball 2 3, Track 1 2 3 4, Basketball 1 2 3 4, Cross Country 2 3, Hi-Y 2 3 4, F-F-A 1 2 3 4, Senior Class Play, Stage Crew 2 3 4.

Maude Klingaman
Sunshine 1 2 3 4, F-T-A 2 3 4, Booster 1 2 4.

LaVonne Miller
Booster 1 2 3 4, Sunshine 1 2 3 4, Band 1 2 3 4, Junior Class Play, Senior Class Play, Home Run 4, Annual 4, Office 4.

Fannie Mullenax
Sunshine 1 2 3 4, Chorus 3 4, F-T-A 3 4.

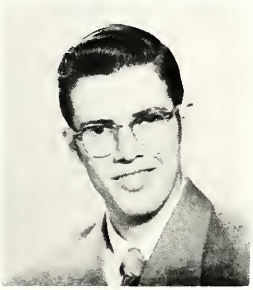

Norman Reiff
F-F-A 1 2 3 4, Hi-Y 1 2 3 4, Junior Class Play, Stage Crew 3 4.

Kenneth Rubrake
Booster 3 4, Basketball 1 2 3 4, F-F-A 4, Stage Crew 3 4, Ping-Pong 1.

Leoda Sellers
Sunshine 1 2 3 4, Booster 1 2 3 4, Chorus 1 2.

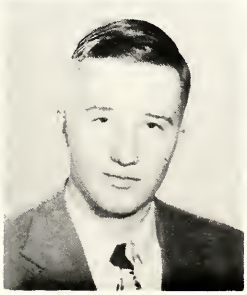

Everett Schuman
F-F-A 1 2 3 4, Junior Class Play, Senior Class Play, Softball 2 3, Group Discussion 2.

Dorothy Stephens
Booster 1 2 3 4, Sunshine 1 2 3 4, Yell Leader 3 4, Chorus 1 2 3 4, Band 1, Junior Class Play, Annual 4, Home Run 4, Office 4, Speech Contest 1 2, Basketball Queen 4.

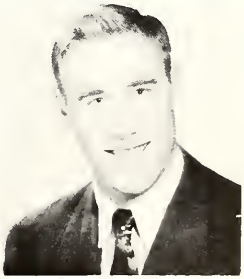

Bud Weirick
Track 1 2 3 4, Softball 1 2 3, Basketball 1 2 3 4, Hi-Y 2 3 4.

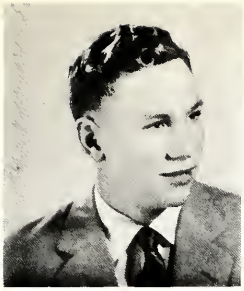

Ivan Werstler
Hi-Y 1 2 3, F-F-A 4, Stage Crew 3 4.

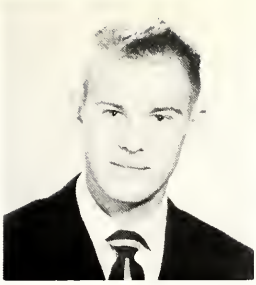

William White
Softball 1 2 3, Baseball 4, Booster 3,4, Basketball 1 2 3 4, Hi-Y 1 2 3 4, F-T-A 1 2 3, Home Run 2 3 4, Annual 4, Junior and Senior Class Plays, Group Discussions 4.

Donna Wilkinson-Kelley
Sunshine 1 2 3 4, Booster 1 2 3, Home Run 4, Annual 4.

Marilyn Wilson
Booster 2 3 4, Sunshine 2 3 4, Yell leader (B team) 3, Chorus 2 4, Band 2 3 4, F-T-A 3 4, Junior Class Play, Senior Class Play, Home Run 4, Speech Contest 4.

Seniors of "54"

We have well-spent the best years of our life,
And now we have reached the point of no-return.
We can meet face to face with the world's din and strife,
Being guided by Tim and teachers concerned.

To return will be our desire at times,
All thirty of us will have to agree.
But it will take greater courage and presence of mind,
To meet the world receptive and free.

Maude Klingoman
Barbara Bender

1954 Class Motto

"With the ropes of the past, we'll ring the bells of the future."

Class Colors - Green and Gold

As new buds of the gladiolus open into flowers when the old buds on the stalk die, so shall our years that lie ahead bloom each successive year as one after another old year fades.

Bernice Johnson

Annual Board

Top Row--Ilene Leutz, editor; LaVonne Miller, feature editor; Dorothy Stephens, social editor; Everett Schuman, sports editor; Dick Kessie, production editor; Bernice Johnson, design lay-out editor; Donna Wilkinson, assistant editor; Marlene Bohrstedt, typist; Margaret Van Deripe, sponsor.
Front Row--Bill White, business manager; Carolyn Boggs, typist; Patsy Martz, photographic editor; Donna Wilkinson-Kelley, typist; Barbara Bender, typist; Dick Juillerat, sports writer; Larry Plummer (not in picture), sports writer.

Valedictorian

The dictionary defines "valedictorian" as one who gives a message of farewell. To me, it ought to be as much "hello" as "farewell".

Farewell to the good times and friends of school; hello to the future good times and new friends. Farewell to the only life we have known for 12 years; hello to the unknown experiences of the rest of our lifetime. Farewell to our teachers, who each in his own way have added something to our lives; hello to those from whom we may learn in the years ahead. Farewell to life in its comparative ease and shelter--though we may not have thought so at the time; hello to life on our own.

The "hello" and "farewells" cannot be separated, however. Without our past experiences, we could not be saying "hello" so cheerfully, so eagerly, so optimistically to the future.

To all those who have aided us so much, we wish to extend our heartfelt thanks.

Marilyn Wilson

Salutatorian

Tonight, I have the distinct honor to welcome you to this affair. Although this may be a tribute to the Senior Class of 1954, I would like to honor you--our parents, teachers, and friends--for the splendid leadership and advice you have given us. Without you to encourage us and the former alumni, America would not be the free land of opportunity and free education.

We, the Senior Class of 1954, are about to depart from the school which we know so well. Into all walks of life we shall go, but none will be more enjoyable than our days at Larwill High School.

In conclusion, I wish to thank you, our parents, our teachers and friends, for the guiding light which you have given us--the class of 1954--and to further welcome you to this and forth-coming senior affairs.

Everett Schuman

Senior Class History

We started out the Freshman year with a total enrollment of thirty-eight. Twenty-two entered high school from Larwill. They were: Bill Baxter, Carolyn Boggs, Corrine Clark, Freeman Cramer, Marion Hawn, Harry Jennings, Bernice Johnson, Dick Juillerat, Barbara Kistler, Ilene Leutz, Bill Mathias, Patricia Menzie, LaVonne Miller, Nancy Rager, Norman Reiff, Kenneth Rubrake, Bob Ruckman, Everett Schuman, Bill Shroufe, Dorothy Stephens, Bud Weirick, and Bill White. Ten came from Troy. They were: Larry Bills, Marlene Bohnstedt, Paul Branning, Dick Kessie, Alberta Martin, Patsy Martz, Larry Plummer, Leoda Sellers, Ivan Werstler, and Donna Wilkinson. From Etna came Maude Klingaman and Edgar Wolfe. Kenneth Juillerat came from Thorncreek, David Repp from Columbia City, Dick Goble from Arcola, and Fannie Mullenax from Arbovale, West Virginia.

Early in the year we elected our officers for the four years. They were: Alberta, President; Dick G., Vice President; Nancy, Secretary and Treasurer; and Ilene, Reporter. Our sponsor was Norman Jarboe.

Our first class party was held at Alberta's home. The second semester party was held at the schoolhouse.

Ilene was the Riley Basketball Queen. Nancy and Dorothy took part in Group Discussion.

We began the Sophomore year with thirty-five members. Harry moved to Columbia City, Bill S. was out because of illness, and for Bill B., Freeman, Marion, and Dick G., it was work. Barbara Bender moved here from Columbia City, and Doris Hill joined us from Ft. Wayne.

We elected a new vice president, Larry Plummer, to fill the vacancy left by Dick G. Our sponsor was Miss Reba Stemen. Larry B. withdrew at the end of the first semester.

Our first semester party was held at Leoda's home and the second semester party was at David's home.

Barbara was our candidate for Riley Basketball Queen.

Nancy and Dorothy took part in Group Discussion. Marilyn took part in extemporaneous and Oratorial Speaking.

Our Junior year began with thirty-three members. Edgar dropped out to work. Barbara K. and Patty dropped out later in the year to start up housekeeping.

Our first class party was held at Bill W.'s home, and the second party was held at the Flowing Well. Our sponsor was Miss Reba Stemen.

On October 17th, the class play, "Quit Your Kidding", was presented by Dorothy, Dick J., Everett, Patsy, LaVonne, Norman, Alberta, Dick K., Bill W., Carolyn, Marilyn, and Nancy.

We received our rings in December.

During the second semester, we sold stationery which helped to pay for the Junior and Senior Prom that was held at Hotel Van Orman in Fort Wayne.

Alberta was our candidate for Riley Basketball Queen.

Dorothy and Nancy were elected varsity cheerleaders.

The Senior year began with thirty-one. David moved to California. Harry J. rejoined the class from Columbia City. During the year Doris and Donna left our class for preference of wedding bells. Our sponsor was Mr. Byron Shoemaker.

Our class play, "Here Comes Charlie", was presented by Nancy, Alberta, LaVonne, Marilyn, Carolyn, Barbara, Patsy, Dick K., Dick J., Bill W., Bill M., Everett, and Harry. Mr. George Haley directed our play.

The first semester, we also sponsored a fish fry and the Senior Snowball. Barbara was crowned Miss Snowflake.

Our Riley Basketball candidate and queen was Dorothy.

Nancy and Dorothy were elected varsity cheerleaders for the second time.

Marilyn, Nancy, Bill W., and Dick J., took part in Group Discussion. Marilyn also took part in Humorous Reading.

We left for our trip on May 16 from Garrett. By train we traveled to Washington, D.C. and New York City. We arrived home May 21. Baccalaureate was held on May 23, and Class Night on May 24. Then Commencement was held on May 25, which ended the Senior Activities for 1953-54.

Senior Class Will

We, the Senior Class of Larwill, Indiana, being of sound mind and memory, do make, publish and declare this our last will and testament, in manner and form as follows:

I, BARBARA BENDER, will my ability to get engaged and stay that way all during my Senior year to Leola Brunner.
I, CAROLYN BOGGS, will my ability to sing soprano in the Senior Trio to Diane Wilson.
I, MARLENE BOHNSTEDT, will my ability to keep away from boys to Jean Keiser.
I, PAUL BRANNING, will my ability to be student manager for three years to Dean Snapp.
I, GERTRUDE BUNTAIN, will my ability to wear loose jeans to Carolyn Waugh.
I, CORRINE CLARK, will my ability to pierce my own ears to all Junior girls.
I, HARRY JENNINGS, will my ability to ward off girls and remain dateless to Fred Cornelius.
I, BERNICE JOHNSON, will my artistic ability on the Home Run to Barbara Miller.
I, DICK JUILLERAT, will my ability to break scoring records to Eddie Meyers.
I, KENNETH JUILLERAT, will my ability to draw unemployment compensation and go to school at the same time to Mrs. Van Deripe.
I, DICK KESSIE, will my brains to David Wilson.
I, MAUDE KLINGAMAN, will my quiet ways to Arlene Reid.
I, ILENE LEUTZ, will my worries to Lynn Brunner.
I, ALBERTA MARTIN, will my red hair and freckles to Sharon Gaerte.
I, PATSY MARTZ, will my slimness to Nellie Long.
I, BILL MATHIAS, will my track speed to Larry Schuman.
I, LAVONNE MILLERS, will my office job to Joyce Jenkins providing she is more successful sitting on the boss's lap than I.
I, FANNIE MULLENAX, will my Latin exam to Linda Wolfe.
I, LARRY PLUMMER, will my ability to go steady to Jim Brown.
I, NANCY RAGER, will my ability to get strawberries to Georgie Cummins.
I, NORMAN REIFF, will my ability to take four steps at a time to Mr. Kline (he can only take two).
I, KENNY RUBRAKE, will my wreck of a car to Mr. Shoemaker.
I, LEODA SELLERS, will my strength to Patty Long.
I, EVERETT SCHUMAN, will my height to Orin Cummins in hopes that he will make the "55" Varsity.
I, DOROTHY STEPHENS, will my abiltiy to keep my long hair out of my eyes to Rosalie Benner.
I, BUD WEIRCK, will my ability to catch beautiful women to Clark Conley.
I, IVAN WERSTLER, will my bashfulness to Ronald Waterman (heaven knows he needs it).
I, BILL WHITE, will my ability to have a certain Freshman girl admire me to Gale Weybright.
I, MARILYN WILSON, will my blonde curly hair to Dean Blanchard.

Secondly, we, the Senior Class, will to the Juniors the ability to stay unsophisticated when they reach the Senior section in the assembly.

Thirdly, we, the Senior Class, will to the Sophomores our gum and carvings on our desks.

Fourthly, we, the Senior Class, will to the Freshmen our front row seats at the ball games, providing they can keep them.

Senior Class Prophecy

It's the evening of May 24, 1979, the moon is bright, the night is still, the time is ripe. I, Bill White, and my co-pilots, Harry Jennings and Dick Juillerat are walking across a lonely, deserted runway, used for old-fashioned jet aircraft. In the center stands our huge, powerful space ship, the Comet Dodger. We open the hatch, step in, walk over to our reclining take-off seats; Harry checks the gauges as I find flying conditions. A loud, booming voice over our magna-radio tells us we have ten seconds till take-off. We strap in. Three, two, one, fire!! As the pressure of our powerful take-off rockets pushes us into our seats, our world fades away.

What's this strange picture coming into my mind? I wonder if Harry sees this. Why, it's our graduation day twenty-five years ago. Look at the happy, tear-streaked faces; everyone's there. I wonder what happened to them all--

New era of space travel opened as Everett Schuman; brilliant, young scientist and head of proposed Inter-Planetary Space Travel Agency, announces discovery of new atomic fuel. Shortly after he and mathematician Larry Plummer had calculated and solved the mysteries of space travel. Here's a newspaper article which flashed through my mind.

Alberta Martin, first woman President of the United States, and her hen-pecked husband Norman Reiff are busy making huge signs claiming land in the name of the United States. These signs will be given to all space explorers; the signs are made of peppermint candy so that if no new planets are discovered the explorers won't starve to death. Shortly after spotting the planet Aqua through a powerful telescope, Paul Branning, Dick Kessie, Ivan Werstler, and Kenny Juillerat took off for this fisherman's paradise. The planet is completely covered with water and holds many huge bluegills, bass, etc. These brave men are the only human beings on the planet.

On arriving at Mars, after a record breaking run between the Earth and Mars, Patsy Martz was greeted by Tim Shoemaker who arrived on Mars in 1954 and didn't have time to return.

Not too long ago Nancy Rager landed on Mars and has enjoyed life eating Mars Bars ever since. Her traveling companion, LaVonne Miller, has been taking the wrappers off for her.

Maude Klingaman, renowned wild animal capturer, has just returned from the jungles of Venus with such ferocious animals as Zenophs, Elongeros, and Bolapillers. Maude's nickname is "Bring 'Em Back Alive".

Upon stopping at the Alpha-terminal on Moon for refueling, the passengers were greeted by the husky voice of public address system announcer Bernice Johnson. Among the passengers were Donna Wilkinson-Kelley and Doris Hill-Method who commented to space reporter Ilene Leutz, that they were just sightseeing.

Really not news to anyone, but it was announced that Bill Mathias outer-space bad-boy and casanova has stolen a rocket and eloped with his old favorite Gertrude Buntain. They were married on the Moon by Leoda Sellers, Justice of the Peace.

Bud Weirick has been crowned champion of interplanetary Olympic games held this year at Mercury. He broad jumped 126' for a new record and is now recovering in the hospital.

It looks like destiny still plays a big part in romance as Kenny Rubrake famous lover of outer-space girls married Marlene Bohnstedt, who has to club the boys away from her. They met at a dance on Saturn put on by interplanetary hostess Marilyn Wilson. I, also heard that Dorothy Stephens was still wandering around in space after not being able to draw a certain mathematicians mind away from his problems.

Corrine Clark and Fannie Mullenax are now entertaining passengers on space ships with their up-to-date versions of opera and classical songs.

Barbara Bender and Carolyn Boggs are headed toward a planet named Hawaii. Barbara on business; Carolyn just for the ride.

And now as I am reviving, the picture fades away and I know that we will be the first humans that reach Pluto.

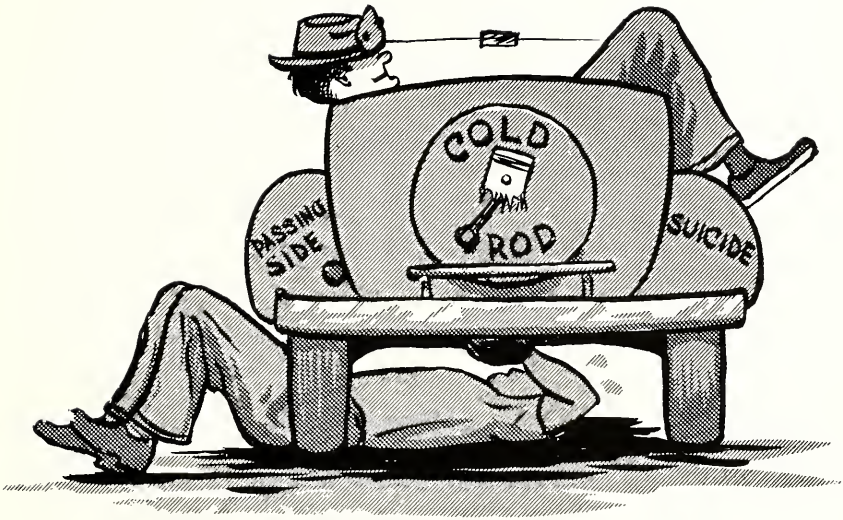

UNDERGRADS

Juniors

President | V. President | Sec.-Treas. | Reporter

Row 1--Diane Wilson,
Carl Gebert,
Donna Wilkinson,
Patty Long

Row 2-- Dean Blanchord,
Leola Brunner,
Orin Cummins,
Steve Duggins

Row 3--Nancy Eber,
Doris Ewers,
Joyce Jenkins,
Lawrence Keirn

Row 4--Jean Keiser,
Elizabeth Miller,
Patty Reeg,
Junior Shirey

Row 5-- Jerry Terman,
Hal Trump,
Gail Weybright,
Glenna Witmer

Sophomore

President | V. President | Sec.-Tr. | Reporter

Row 1--Larry Schuman,
Eugene Leedy,
Joann Vandersoul,
Fred Cornelius

Row 2--Rosalie Benner,
Otto Boggs,
Donald Boner,
James Brown

Row 3--Lynn Brunner,
James Carter,
Clark Conley,
Helen Franks

Row 4--Dora Gaerte,
Rex Juillerat,
Eva Keirn,
Nancy Kistler

Row 5--Katrina Meredith,
Alta Myers,
Doyle Nichols,
Arlene Reid

Row 6--Thomas Riordan,
Barbara Sheets,
Robert Vanhouten,
Ronald Waterman

Row 7--Carolyn Waugh,
Linda Wolfe

Freshmen

President | V. Pres. | Sec.-Tr. | Reporter | Reporter

Row 1--Joan Leedy, Loretta Johnson, Norman Metzger, Roger Tuggle, Julia Egolf.

Row 2-- Barbara Adair, Larry Baeumler, Ada Brunner, Larry Burnsworth, Priscilla Carter.

Row 3--James Cook, Mary Cook, Georgia Cummins, Beverly Franks, Richard Fosnough.

Row 4--Marilyn Foss, Sharon Gaerte, Orville Grable, Derryl Hawn, Darlene Hontz.

Row 5--Patty Hooker, Nancy Hull, Mildred Hursey, Janet Jennings, Gary Johnson.

Row 6-- Donald Kessie, Marilyn King, James Lemon, Nellie Long, Karen Mathias.

Row 7-- Melvin Mathias, Jerry Metzger, Mary Michael, Barbara Miller, Eddie Myers.

Row 8--Marie Newell, Jerry Reiff, Donna Riemersma, Roger Rollins, Nancy Schafer.

Row 9-- Jane Smith, Larry Spaw, Melvin Spaw, Alice Stephens, Amanda Stoner.

Row 10--Delores Watson, Larry Watson, Tim Watson, David Wilson, Larry Woll.

ELEMENTARY

Seventh and Eighth

Top Row--Shirley Benner, Reporter; Terrell Juillerat, President; Marilyn Metzger, Vice President; Ann Spires, Paul Johnston, Fred Gawthrop, Richard Walker.
Middle Row--Miss Thomson, Teacher; Jac Spaw, Linda Ross, Secretary; Sandra Foss, Treasurer; Ronald Schroeder, Roger Reece, Lester Lee King, Carolyn Schafer.
Bottom Row--Virgil VanHouten, Jimmy Perry, Norman Sheets, Mary Lou Wolfe, Rebecca Ward, Carol Ann Bohnstedt, James Sellers.

Top Row--Jayne Noble, Alberta Gawthrop, Nancy Halt, Ramona Santos, Gale Brown, Charles Plummer, Dean Snapp, Junior Mullenax.
Middle Row--Paul Potterson, Sponsor; Jerry Vandersaul--Reporter; Larry Carter, Charmine Johnson, LaDonna Ness, Dorcas Maloney, Barbara Wolfe, Retha Hawn.
Bottom Row--Sandra Wolfe, Sharon Baxter, Mary Pritchard--Sec.-Treas.; Sandra Saunders, Donna Overmyer--Reporter; Alva Schroeder, David Leutz--V. Pres.; Tom Hursey, Wellington VanHouten.
Byran Zumbrum--President (not in picture)

S
i
x
t
h

Top Row--Judith Smith, Earl Bower, Carolyn Surfus, Neva Overmyer, Royce Ruckman, Kerwin Hawn, Sally Halt.
Middle Row--Mrs. Wilson, Teacher; Nicky Cook, Mary Tom, Leon Long, Donna Gable, Billy Leffel.
Bottom Row--James Riordan, Paul Boggs, Tom Metzger, Bruce Foss, Judith Baxter.

F
i
f
t
h

Top Row--Carolyn Gawthrop, Janice Dunfee, Denny Cornelius, Sally Widman, Terry Brunner, Cynthia Miner, Dennis Johnson, Vernagene Hertsel.
Second Row--Mrs. Shoemaker, Teacher; Jimmie Johnson, David Gangwer, Peggy Perry, Dorthy Cramer, Theresa Overmyer, Catherine Carter, Roger Kessie.
Third Row--Shirley Webster, Patricia Barrett, Phillip Johnston, Sharon Ott, Jimmy Vandersaul, Phyllis Hann, Marie Rollins, Jimmy Sims.
Bottom Row--Robert Wolfe, Mary Rollins, Judy Schafer, Donald Mathias, Leta Mae King, Lillian Eiler, Rebecca Hart.
Not in picture--Sandra Imbody, Vickee Wiley.

Second Third

Top Row--Third Grade. Other Three Rows--Second Grade
Top Row--Ronnie Walls, Larry VanHouten, Vicki Barney, Marcia Gawthrop, Patsy Widman, Dennis Spaw, Lynn Kyler, Patty Mae Sellers, Wayne Prowant.
Second Row--Miss Lemon, Teacher; George Webster, Harold Fosnaugh, Susan Craig, Leroy Redman, Patricia Wolfe, Robert Riemersma, Johnny Adams, Richard Grunstad.
Third Row--Dianne Ruckman, Carol Mason, Sally Smith, Keith Orr, Pete Santos, Gene Snapp, Garry Crawford, Dianna Kessie.
Bottom Row--Michael Mulligan, Terry Ward, Nancy Gangwer, Rosie Gawthrop, Sue Ann Johnsan, Allen Bower, Kay Hartman, Shirley Walker.

Fourth

Top Row--Third Grade. Other Three Rows--Fourth Grade
Top Row--Beth Ellen Grunstad, Rosa Bennett, Janice Sims, Marta Stephens, Gary Williamson, Karen Williamson, Kay Craig, Danny Smith, Nancy Schuman, Sharon Nace, Barbara Zumbrum.
Second Row--Miss Williamson, Teacher; Terry Gable, Beverly Mathias, Gail Ross, Stephen Eiler, Judy Adams, Norman Keller, Angela Santos, Jimmie Koon.
Third Row--Judith Keller, Shirley Widman, Johnny Cameron, Doug Smith, Michael Ward, Margaret Riorden, Linda Nace, Kay Felger, Su Halt.
Bottom Row--Dickie Schafer, Janet Baxter, Larry Wolfe, Carloyn Hann, Jo Halt, Ronnie Meredith, Stanley Wilson.

First

Top Row--Mrs. Conley, Teacher; Dawn Redman, Richard Helfrick, Michael Riordan, Michael Coyle, Deliloh Hyndman, Jean Eiler, Donald Honn.
Middle Row--Ralph Prowont, Joyce Corner, Sandra Reid, Linda Mulligon, Roberta Elliott, Richard Schroeder, Judy Webster, Carl Oelschlager.
Bottom Row--Norma Hartman, Sandra Smith, Rebecca Bennett, Jane Mathias, Linda Watson, Francis Meggison, Glenn Riemersma, Jack Branning.

Cafeteria

Helpers: Darlene Hontz and Derryl Hawn.
Cooks: Mrs. Barney, Mrs. Keirn (first semester), Mrs. Burnworth, not in picture (second semester), and Mrs. Maloney.

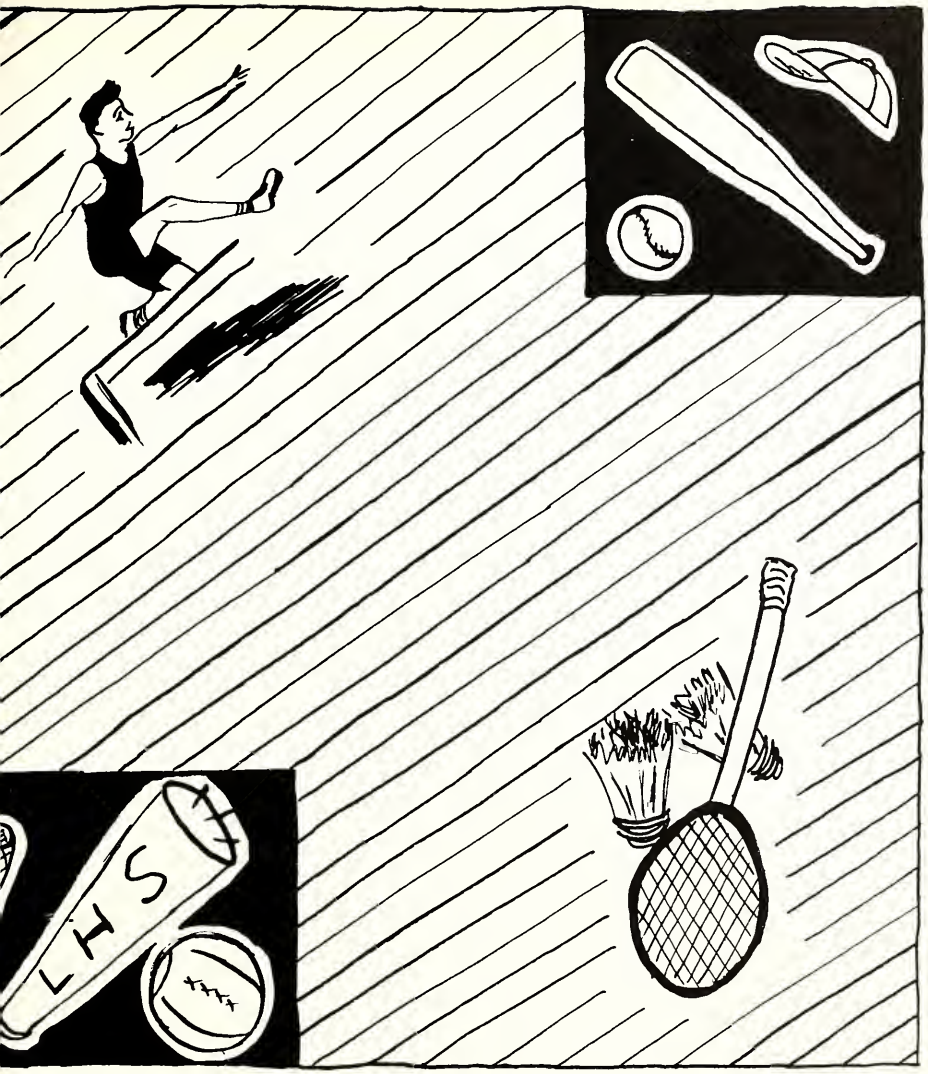

ATHLETICS

LARWILL
TROJANS

Varsity Yell Leaders

(Left to right) Nancy Rager, Alice Stephens, Dorothy Stephens.

Second Team

Leala Brunner, Clark Conley, Jean Keiser.

Jr. Hi. Cheerleaders

Dorcas Maloney, Terrell Juillerat, Retha Hawn, Marilyn Metzger, Alberta Gawthrop.

School Song

Onward Larwill,
Onward Larwill,
Dear old L H S,
We, your Sons and
Daughters, love you;
Do your level best.
Rah! Rah! Rah!

Onward Larwill,
Onward Lrawill,
Fight an for
your fame.
Fight fellows.
Fight! Fight! Fight!
And win this game.

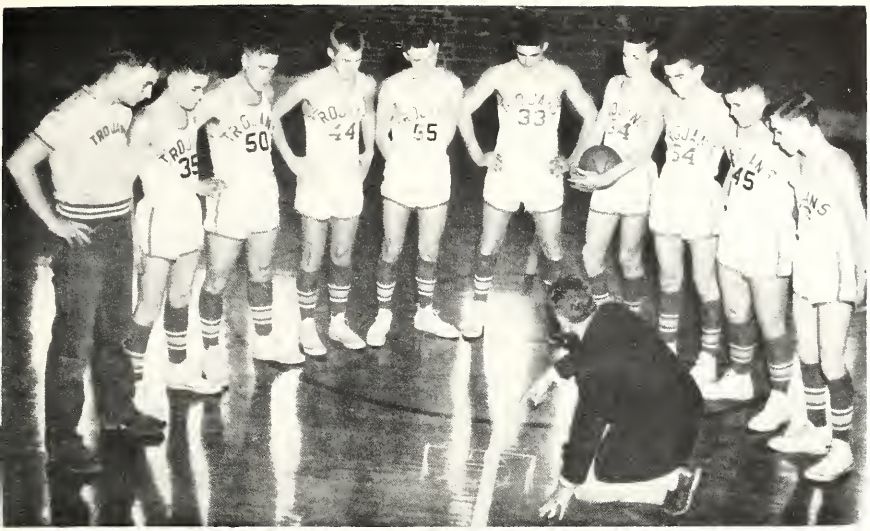

Varsity

(left to right) Student Manager-Paul Branning, Fred Cornelius, Bud Weirick, Bill White, Junior Shirey, Kenneth Rubrake, Dick Juillerot, Hal Trump, Dean Blanchard, Bill Mathias, Coach-Ab Wilson.

2nd Team

Top Row--Ab Wilson, Coach; Jerry Terman, Jerry Metzger, Gene Leedy, Gary Johnson, Lynn Brunner, Larry Woll, Paul Branning, Student Manager.
Second Row--Norman Metzger, Otto Boggs, Lawrence Keirn, Orin Cummins.
Bottom Row--Larry Burnworth, Roger Tuggle, Ronald Waterman, David Wilson, Melvin Mathias.

Baseball

Top Row--Dick Juillerat, Lynn Brunner, Gene Leedy, Paul Branning, Hal Trump, Larry Schumon, Gary Johnson.
Middle Row--Melvin Mathias, Lawrence Keirn, Larry Woll, Bill White, Fred Cornelius, Roger Tuggle, Ab Wilson (Coach).
Bottom Row--David Wilson, Normon Metzger, Dean Blanchard, Ronald Waterman, Larry Burnworth.

Track

Standing--Jerry Terman, Bill Mathias, Fred Cornelius, Clark Conley, Lawrence Keirn.
Kneeling--Lynn Brunner, Bud Weirick, Gene Leedy, Dick Juillerat.

Junior High Basketball

Top Row--Dean Snapp-Manager, Jerry Vandersaul, Larry Carter, Charles Plummer, Junior Mullenax, Alva Schroeder, Tim Shoemaker-Coach.
Middle Row--Jimmy Simms, Dennis Cornelius, Fred Gawthrop, David Leutz, Terry Brunner, Ronald Schroeder.
Bottom Row--Robert Wolfe, Jimmy Johnsan, Leon Long, Roger Kessie, Paul Boggs, Jimmy Vandersaul.

Junior High Baseball

Top Row--Dean Snapp-Manager, Larry Carter, Charles Plummer, Junior Mullenax, Alva Schroeder, Tim Shoemaker-Coach.
Bottom Row--Jimmy Simms, Dennis Cornelius, Fred Gawthrop, Jerry Vandersaul, David Leutz, Terry Brunner, Ronald Schroeder.

ACTIVITIES

Chorus

Top Row--Roger Rollins, Larry Burnworth, Clark Conley, Dick Juillerat, Gene Leedy, Hal Trump, Fred Cornelius, David Wilson, Norman Metzger, Donald Boner.
Second Row--Nancy Schafer, Marlene Bohnstedt, Sharon Gaerte, Nancy Kistler, Patsy Jagger, Dorothy Stephens, Alberta Martin, Marilyn Fass, Ilene Leutz, Donna Riemersma, Alta Myers.
Third Row--Julia Egolf, Jane Smith, Mary Michael, Rosalie Benner, Barbara Bender, Marilyn Wilson, Carolyn Boggs, Fannie Mullenax, Joan Leedy, Doris Method, Dora Gaerte.
Front Row--Miss Stemen-Music Teacher, Gertrude Buntain, Beverly Franks, Leola Brunner, Elizabeth Miller, Diane Wilson, Alice Stephens, Linda Wolfe, Joan Vandersaul, Marilyn King.

Band

Front Row--Ilene Leutz, Joyce Jenkins, Alta Myers, LaVonne Miller, Elizabeth Miller, Terrell Juillerat, Glenna Witmer, Donna Wilkinson.
Second Row Left--Jane Noble, Marilyn King, Donna Overmyer, Linda Ross, Carol Bohnstedt.
Second Row Right (left to right)--Nancy Halt, Carolyn Schafer, Nancy Schafer, Sharon Gaerte, Linda Wolfe.
Third Row Left--Carolyn Waugh, Arlene Reid, Marilyn Wilson, Marilyn Metzger.
Third Row Right (left to right)--Roger Reece, Roger Rollins, Jean Keiser, Clark Canley, Carolyn Boggs.
Standing (left to right)--Ada Brunner, Nancy Rager, Leola Brunner, Patty Long, Barbora Adair, Hal Trump, Miss Stemen-Music Teacher.

Sunshine and Hi-Activities

Top Row--Amanda Stoner, Marlene Bohnstedt, Jane Smith, Marilyn Foss, Sharon Goerte, LaVonne Miller, Ilene Leutz, Bernice Johnson, Nancy Rager, Alberta Martin, Carolyn Boggs, Maude Klingaman, Janet Jennings, Patty Regg, Nancy Schafer.
Second Row--Fannie Mullenax, Mary Cook, Mary Michael, Jean Keiser, Donna Kelley, Nancy Kistler, Joan Leedy, Patsy Jagger, Nellie Long, Priscilla Carter, Rosalie Benner, Carrinne Clark, Georgia Cummins.
Third Row--Barbara Bender, Doris Ewers, Loretta Johnson, Doris Method, Donna Wilkinson, Beverly Franks, Alice Stephens, Diane Wilson, Barbara Sheets, Joan Vandersaul, Helen Campbell, Marilyn King.
Fourth Row--Julia Egolf, Nancy Hull, Ada Brunner, Leola Brunner, Gertrude Buntain, Elizabeth Miller, Nancy Eber, Barbara Miller, Joyce Jenkins, Delores Watson, Karen Mathias.
Front Row--Glenna Whitmer, Vice-President; Dorothy Stephens, Treasurer; Miss Thomson, Co-Sponsor; Marilyn Wilson, President; Patty Long, Corresponding Secretary; Eva Lou Keirn, Secretary. Miss Schuman, Sponsor (not in picture).

Top Row--Melvin Spaw, Bud Weirick, Jerry Reiff, Gale Weybright, Hal Trump, Norman Reiff, Paul Branning, Otto Boggs, Clark Conley.
Second Row--Eddie Myers, Larry Burnworth, Larry Spaw, Norman Metzger, Bill Mathias, Steve Duggins, Ronald Waterman, Carl Gebert, Doyle Nichols, David Wilson.
Front Row--Mr. Kline, Sponsor; Lawrence Keirn, President; Eugene Leedy, Chaplain; Dick Juillerat, Sergeant at Arms; Bill White, Secretary and Treasurer; Fred Cornelius, Vice-President; Orin Cummins, Reporter.

Booster Club

Top Row--Helen Campbell, La Donna Ness, Dora Mae Gaerte, Kenny Rubrake, Dick Kessie, Gale Weybright, Otto Boggs, Steve Duggins, Carl Gebert, Norman Metzger, Bill Mathias, Bill White.
Second Row--David Leutz, David Wilson, Roger Tuggle, Dick Juillerot, Hol Trump, Larry Woll, Jerry Metzger, Gary Johnson, Clark Conley, Melvin Mathias, Eddie Myers.
Third row--Jane Smith, Ada Brunner, Arlene Reid, Carolyn Waugh, Alta Myers, Lorretta Johnson, Dorlene Hontz, Janet Jennings, Koren Mathios, Marilyn Wilson, Diane Wilsan, Joyce Jenkins.
Fourth Row--Alice Stephens, Nellie Long, Maude Klingaman, Donna Wilkinson, Patty Reeg, Nancy Eber, Jean Keiser, Glenna Witmer, Doris Ewers, Leola Brunner, Orin Cummins.
Fifth row--Ilene Leutz, Beverly Franks, Nancy Kistler, Joy Leedy, Marlene Bohnstedt, Doris Method, Patsy Jagger, Corrinne Clark, Gertrude Buntain, Linda Wolfe, Rosalie Benner.
Bottom Row--Mr. Wilson, Sponsor; Georgia Cummins, Molly Michael, Patty Long, Nancy Rager, Gene Leedy, President; LaVonne Miller, Reporter; Dorothy Stephens, Vice-President; Barbara Bender, Sec.-Treas.; Carolyn Boggs.

Basketball Queen & Her Court

The Queen-Dorothy Stephens

Her Court--(left to right)
Nancy Schafer, Doris Ewers, Rosalie Benner

Outstanding Batting Average

Dick Juillerot -- .370

FTA

Top Row--Joyce **Jenkins**, **Linda Wolfe**, Marilyn King.
Second Row--Diane Wilson, Loretta Johnson, Molly Michael, Joy Leedy, Jane Smith, Eva Lou Keirn.
Front Row--Mr. Patterson, Sponsor; Elizabeth Miller, Maude Kingaman, Marilyn Wilson, Fanny Mullenax, Miss Thomson, Sponsor.

Home Run Staff

Top Row--Shirley Benner, 7th Grade Reporter; Donna Overmyer, 8th Grade Reporter; Dick Walker, 7th Grade Reporter; Jerry Vandersaul, 8th Grade Reporter; Julia Egolf, Freshman Reporter; Doris Methad and Donna Kelley, Distributian; Larry Schuman, F-F-A Reporter; Roger Tuggle, Freshman Reporter; Orin Cummins, Hi-Y Reporter.
Second Row--Mrs. VanDeripe, Sponsor; Ilene Leutz, 4th Page Editar; Patty Long, Sophomore Reporter; Nancy Rager, Humor; Marilyn Wilson, Proofreader; Caralyn Boggs, 3rd Page Editor; Barbara Bender, 6th Page Editor and Home Run Editar; Linda Wolfe, Band Reporter; Patsy Jagger, 5th Page Editor; Bill White, Assistant Sports Reporter.
Front Row--LaVonne Miller, 2nd Page Editor; Dorothy Stephens, 1st Page Editor; Alberta Martin, Sketchbook; Bernice Johnson, Artist; Dick Juillerat, Sports Reporter, Fred Cornelius, Sophomore Reporter.

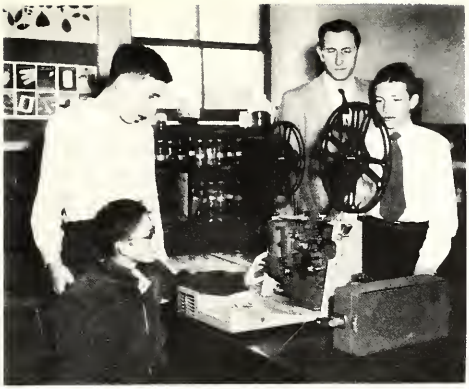

Visual Education

Sponsor-Mr. Kline; (sitting) Roger Rollins; standing (left) Orin Cummins; (right) David Wilson.

FFA

First Row--Orville Grable, James Carter, Otto Boggs, Kenneth Rubrake, Kenneth Juillerat, Clark Conley, Mervin Spaw, Larry Spaw, Larry Burnworth.
Second Row--Rex Juillerat, Ivan Werstler, Richard Fosnaugh, Bill Mathias, Jim Brown, Roger Tuggle, Melvin Mathias.
Third Row--Jim Coak, Donald Kessie, Jerry Metzger, Gale Weybright, Hal Trump, Jerry Reiff, Donald Boner, Roger Rollins.
Bottom Row--Mr. Schuler, Sponsor; Lawrence Keirn, Sentinel; Dean Blanchard, Secretary; Everett Schuman, President; Norman Reiff, Vice-President; Larry Schuman, Reporter; Carl Gebert, Treasurer.

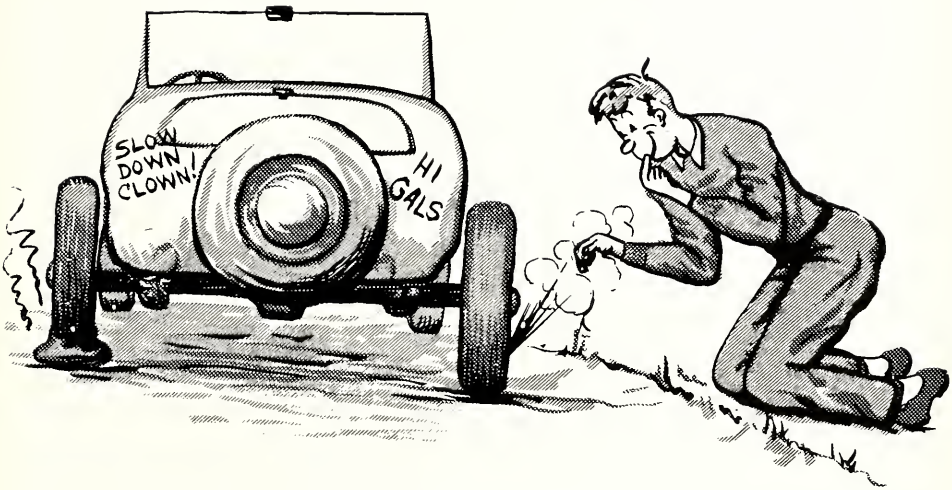

SCHOOL FUN

Senior Play

"HERE COMES CHARLIE"

(Left to right)--Marilyn Wilson, Bill White, Dick Kessie, Nancy Roger, Alberta Martin, LaVonne Miller, Harry Jennings.

Characters

Barbara and Patsy--Nora Malone
Everett--Tim McGrill
Carolyn and Marilyn--Mrs. Fanny Farnham
Bill W.--Larry Elliott
Dick J.--Ted Hartley
Alberta--Vivian Smythe-Kersey
Dick K.--Uncle Aleck
Nancy--Charlie Hopps
LaVonne--Mrs. Caroline Smythe-Kersey
Harry and Bill M--Mortimer Smythe-Kersey

Bernice Johnson

Annual Artist

Trio

Sitting--Carolyn Boggs
Standing--Ilene Leutz
and Dorothy Stephens

Senior Posr

Class Song

(Tune--Onward Larwill)

We, the class of "54",
Will not forget our school.
Parents, Teachers all alike
Have taught the golden rule.

Graduating is our goal,
But higher we must climb;
For to make U.S. great,
We must be sublime.

--Ilene Leutz

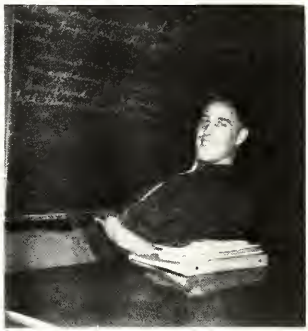

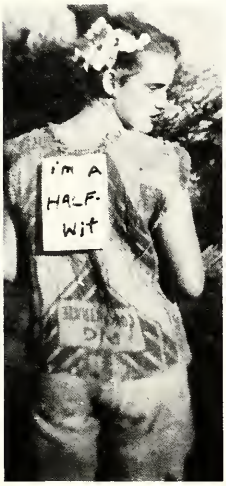
im A
HALF-
Wit

Senior Data Sheet

NAME	NICKNAME	PET SAYING	WEAKNESS	AMBITION	OUTCOME
Barbara Bender	Bobbie	Oh S-s-sugar	T. N. T.	Sailor's wife	Hawaiian guitar player
Carolyn Boggs	Janie	But-but-but!	Giggling	Sec. to Ike	1st Lady President
Marlene Bohnstedt	Tiny	Hey you!	John	Typist	Nancy's baby-sitter
Paul Branning	Paul	Who said so?	Hunting	Guide	Moose Caller
Gertrude Buntain	Gert	Isn't that Peachie?	Ray	Secretary	Housewife
Corrinne Clark	Bunny	Golly!	Tom	Old Maid	Married
Harry Jennings	Harless	Big Deal!	Girls	Poor House	Millionaire
Bernice Johnson	Bernice	Cripe!	Art	Secretary	Artist
Kenneth Juillerat	Gabby	Huh??	Girls	Farmer	Tramp
Dick Juillerat	Ace	Well, I Guess!	Basketball	Pro-ball player	Mouse catcher
Dick Kessie	Dickie	Like So!	Little Turtles	Life Guard	Undertaker
Maude Klingaman	Maude	Oh, my gosh!	Chocolate Cake	Teachers	Tight-rope Walker
Ilene Leutz	Weenie	Oh, pooh!	Gale	Mother of Ball Squad	Mother of Little Women
Alberta Martin	Ab	Some day--Pow, right in the kisser	Norman	Farmer's wife	Grape Squeezer
Patsy Martz	Patsy	Oh, nuts!	Gene	To win all the family arguments	Rooster-pecked Wife
Bill Mathias	Bill	Hey, Joe!!	Girls	President	Garbage Collector
LaVonne Miller	Vonnie	Oh, heavens!	Day dreaming	Private Sec.	Manufacturer of popcorn shellers
Fannie Mullenax	Fannie	Gee whiz!	Whip cream	Teacher	Trapeze Artist
Larry Plummer	LaSalle	You don't say!	Dorothy	Barber	Lion Tamer
Nancy Rager	Strawberry	Well, say!	Larry	Coach's Wife	Raise Strawberries
Norman Reiff	Reiff	Censored!	Alberta	Interior Decorator	Honey Dipper
Kenneth Rubrake	Goose	Go Blow!	Girls	Navy	Chief cook at Hotel Van Orman
Everett Schuman	Eve	Holy Smoke!	Sugar and spice	Undertaker	In the morgue
Leoda Sellers	Oddie	Oh, no!!	Roger	Nurse's Aid	Housewife
Dorothy Stephens	Dot	I wreck-um!	Larry	Housewife	Lady Barber
Bud Weirick	Bud	Holy Cow!	Love	To get a good job	President
Ivan Werstler	Ivan	So What!	Fishing	Governor	Farmer
Marilyn Wilson	Marilyn	Do you, now?	Reading	Teacher	Grave Digger
Bill White	Will-yum	Real gone!	Television	Radio and TV Announcer	Stage Hand

R. WALLACE PISCHEL
Box 36 Marceline, Missouri

School Calendar
Event

1953			
August 31	1953-54 School Year started		
September 25	Senior Fish Fry		
October 7	Sunshine Society Initiation		
October 9	Hi-Y Initiation		
October 13	Annual Meeting		
October 16	Eighth Grade Party		
October 22 & 23	Teachers' Association		
October 28 & 29	Senior Play "Here Comes Charlie"		
October 29	Senior Party - Bill White's home		
October 30	Senior Pictures - Robert's Studio	We	They
November 3	Larwill-Coesse Basketball Game, H. Score	45	39
November 4	Pictures (Grades 1-11) Robert's Studio		
November 6	Freshman Class Party		
November 13	Larwill-S. Whitley Basketball Game, H. Score	39	64
November 17	Larwill-Claypool Basketball Game, T. Score	55	44
Novmeber 20	Larwill-Urbana Basketball Game, T, Score	59	35
November 24	Larwill-Churubusco Basket. Game, H., Score	54	45
November 30	Donkey Basketball Game		
December 4	Larwill-Jefferson Center Game, H, Score	55	61
December 9	Larwill-Wolf Lake Basket. Game, H, Score	64	61
December 11	Larwill-Pierceton Basket. Game, H, Score	66	61
December 15	Group Pictures for the Annual - Robert's S.		
December 18	Larwill-Clear Creek Basket. Game, T, Score	61	71
December 19	Senior Dance - The Snowball		
December 24-Jan 4	Christmas Vacation		
January 8	Larwill-Washington Center Game, T, Score	78	39
January 15 & 16	County Tournament - South Whitley		
January 22	Larwill-Cromwell Basketball Game, H, Score	62	49
January 27	Larwill-Atwood Basketball Game, H, Score	44	50
January 29	Larwill-Wolf Lake Basket. Game, T, Score	52	73
February 5	Larwill-Coesse Basketball Game, T, Score	60	80
February 6	Music Contest - Fort Wayne (6 Superiors)		
February 8	Larwill won F-F-A Chapter Meeting Contest - Ft. Wayne		
February 9	Dramatic Presentation "A Friend of Lincoln"		
February 10	Larwill won F-F-A Chapter Meeting Contest - Bourbon		
February 12	Larwill-Beaver Dam Basketball Game, T, Score	63	73
February 16	Larwill-Bippus Basketball Game, T, Score	77	56
February 19	Larwill-North Webster Basketball Game, H, Score	57	52
February 20	State Music Contest - Indianapolis (4 Excellent)		
February 25	Annual sent to publishers - R. Wallace-Pischel		
February 26	Sectional Tournament - Warsaw - Larwill vs Mentone		
March 5	County Music Festival - South Whitley		
March 12	Sunshine and Hi-Y St. Patrick's Day Party		
March 17	F-F-A Father and Son Banquet		
March 19	Band Dance		
April 1,2, & 3	State F-F-A Convention - Chapter Meeting Contest		
April 2	Junior Class Play "The Groom Says No"		
April 23	Music Festival		
April 30	Sunshine Tea		
May 8	Junior and Senior Prom - Van Orman Hotel, Fort Wayne		
May 16-22	Senior Trip - Washington, D.C. and New York		
May 23	Baccalaureate		
May 25	Commencement		
June 1	Eighth Grade Commencement		

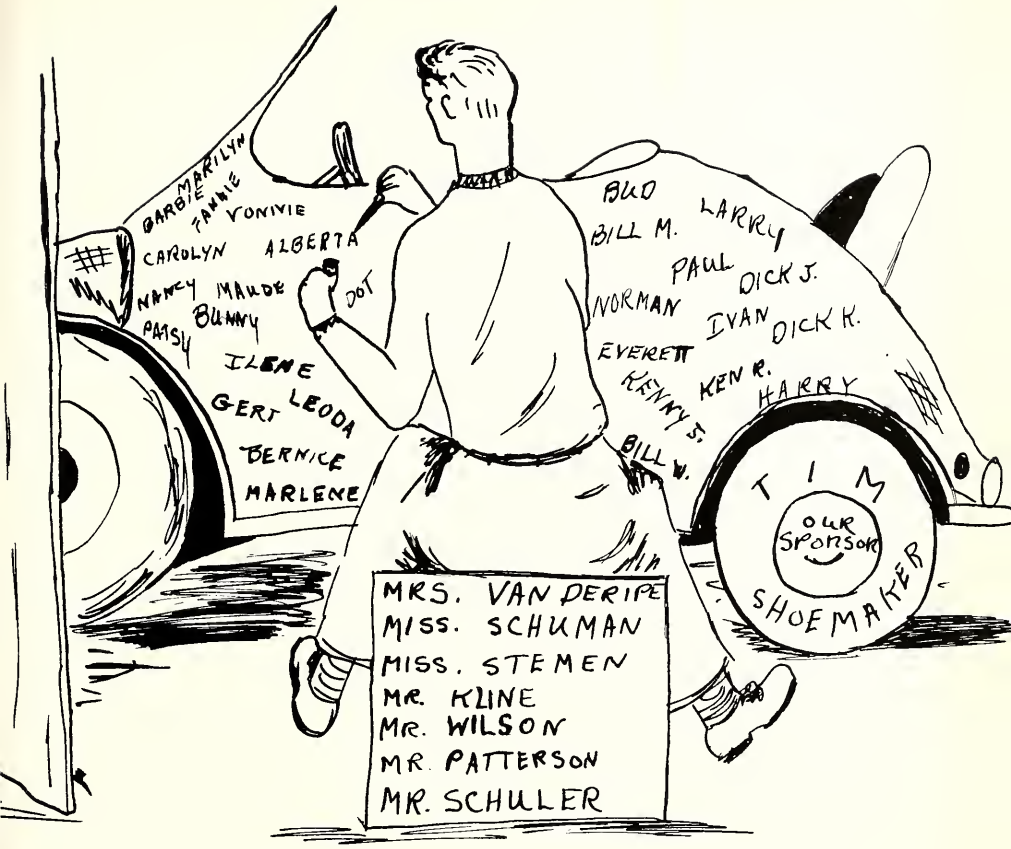
MARILYN
BARBIE
TANNE
VONIVIE
CAROLYN
ALBERTA
NANCY
MAUDE
DOT
PATSY
BUNNY
ILENE
GERT
LEODA
BERNICE
MARLENE
BUD
LARRY
BILL M.
PAUL
DICK J.
NORMAN
IVAN
DICK K.
EVERETT
KENNY S.
KEN R.
HARRY
BILL W.
TIM
OUR SPONSOR
SHOEMAKER
MRS. VAN DERIPE
MISS. SCHUMAN
MISS. STEMEN
MR. KLINE
MR. WILSON
MR. PATTERSON
MR. SCHULLER

AUTOGRAPHS